

Floriano Canali - Canzon La Canobbia à8

Sheet music for the song "Canzon La Canobbia" by Floriano Canali, featuring 8 parts (S1, A1, T1, B1, S2, A2, T2, B2) in 3/4 time, key of B-flat major.

14

21

27

34

41

49

55

62

Floriano Canali - Canzon La Canobbia à8

S 1

7

14

21

28

35

42

49

55

61

7

14

21

28

35

42

49

55

61

Floriano Canali - Canzon La Canobbia à8

A 1

8

7

8

14

8

21

8

27

8

34

8

41

8

49

8

55

8

62

8

Floriano Canali - Canzon La Canobbia à8

T 1

8

7

8

14

8

21

8

27

8

34

8

41

8

49

8

55

8

61

8

Floriano Canali - Canzon La Canobbia à8

B 1

7

14

21

28

34

41

48

55

61

Floriano Canali - Canzon La Canobbia à8

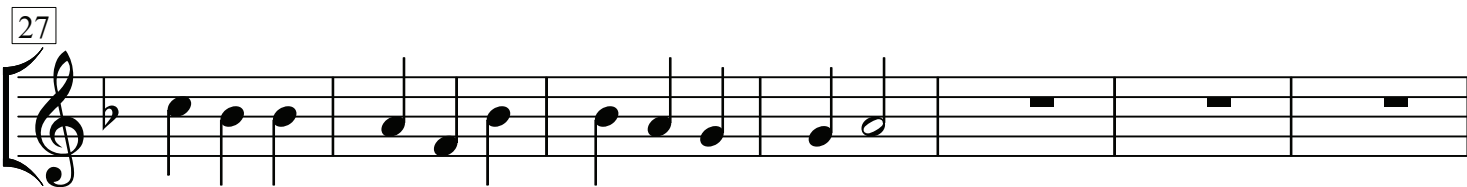
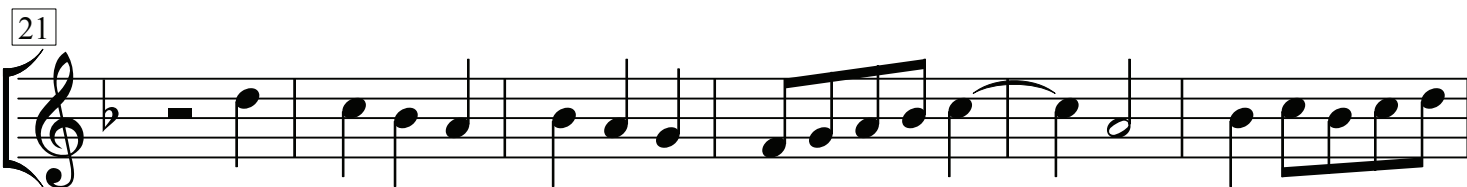
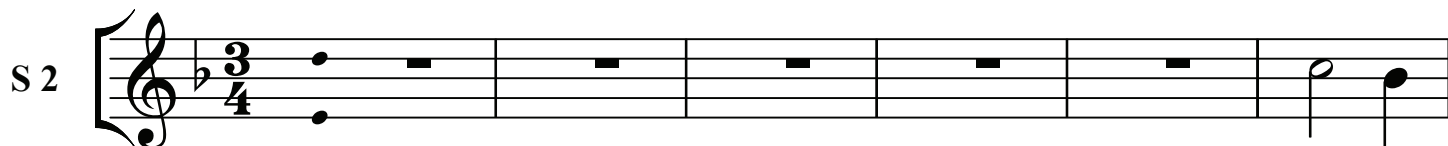

Floriano Canali - Canzon La Canobbia à8

A 2

8

7

8

14

8

21

8

27

8

34

8

41

8

49

8

54

8

60

8

Floriano Canali - Canzon La Canobbia à8

T 2

8

7

8

14

8

21

8

27

8

34

8

41

8

49

8

55

8

61

8

Floriano Canali - Canzon La Canobbia à8

B 2

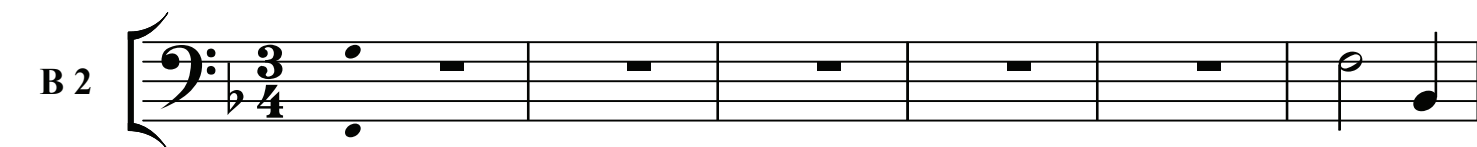

7

